

The ZONES of Regulation®

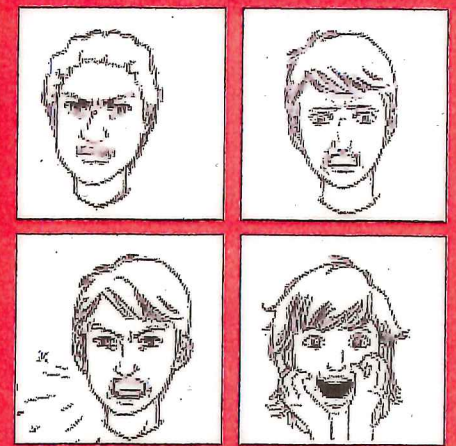
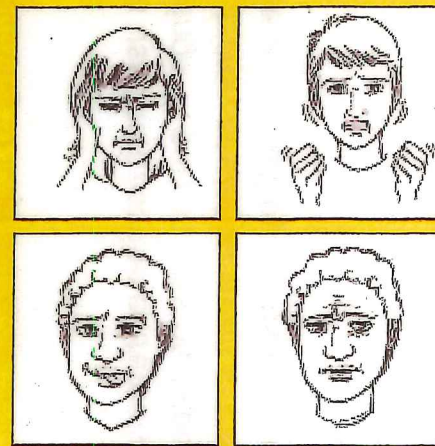
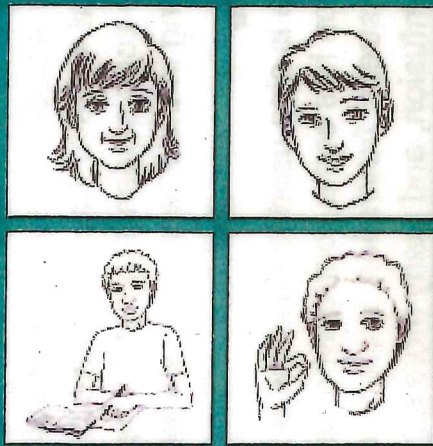
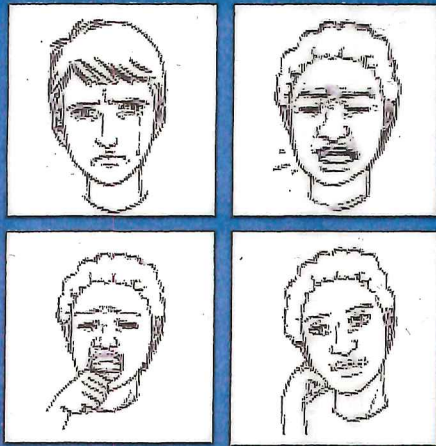

BLUE ZONE

Sad
Sick
Tired
Bored
Moving Slowly

GREEN ZONE

Happy
Calm
Feeling Okay
Focused
Ready to Learn

YELLOW ZONE

Frustrated
Worried
Silly/Wiggly
Excited
Loss of Some Control

RED ZONE

Mad/Angry
Terrified
Yelling/Hitting
Elated
Out of Control

The **Blue** Zone

The Blue Zone is used to describe low states of alertness, such as when one feels sad, tired, sick, or bored. This is when one's body and/or brain is moving slowly or sluggishly.

The **Green** Zone

The Green Zone is used to describe a regulated state of alertness. A person may be described as calm, happy, focused, or content when in the Green Zone. This is the zone students generally need to be in for schoolwork and for being social. Being in the Green Zone shows control.

The **Yellow** Zone

The Yellow Zone is also used to describe a heightened state of alertness; however, a person has some control when in the Yellow Zone. A person may be experiencing stress, frustration, anxiety, excitement, silliness, nervousness, confusion, and many more slightly elevated emotions and states when in the Yellow Zone (such as wiggly, squirmy, or sensory seeking). The Yellow Zone is starting to lose some control.

The **Red** Zone

The Red Zone is used to describe extremely heightened states of alertness or very intense feelings. A person may be experiencing anger, rage, explosive behavior, panic, terror, or elation when in the Red Zone. Being in the Red Zone can best be explained by not being in control of one's body.